

elevation

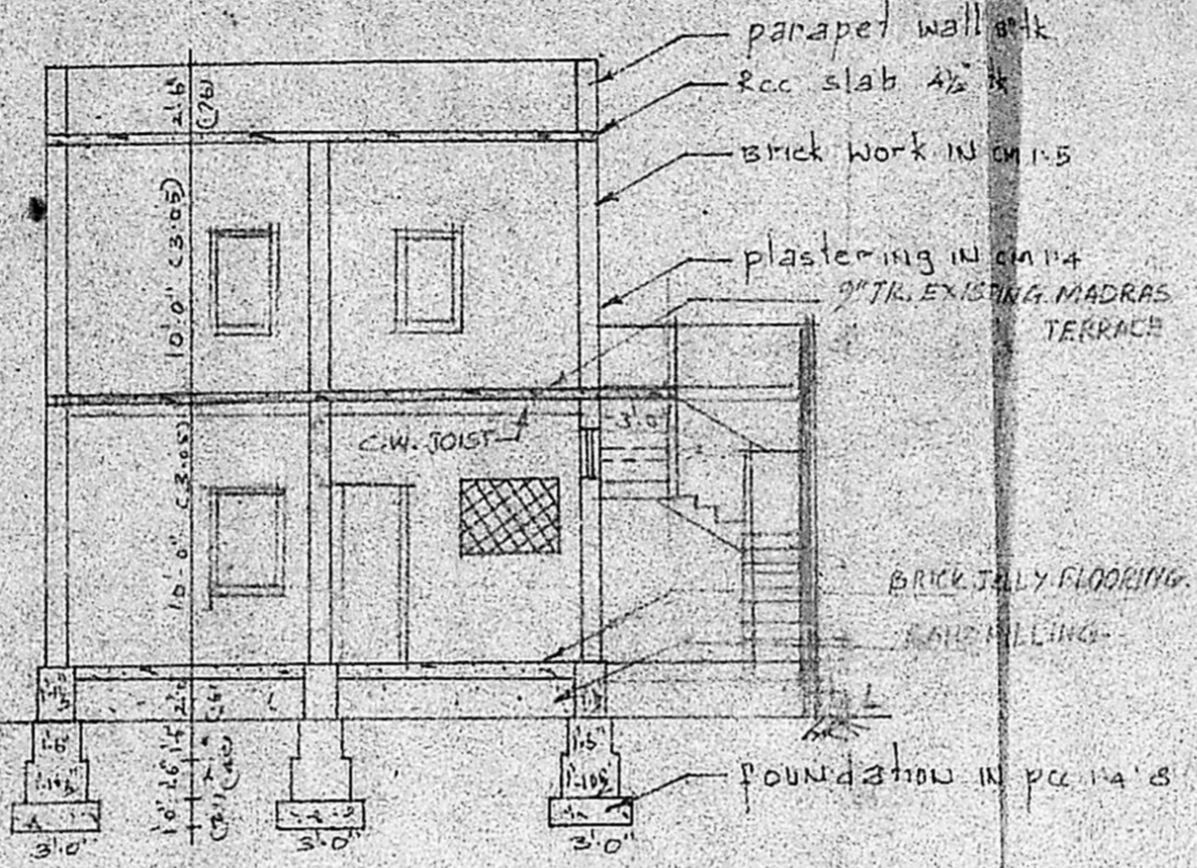

SECTION ON AA

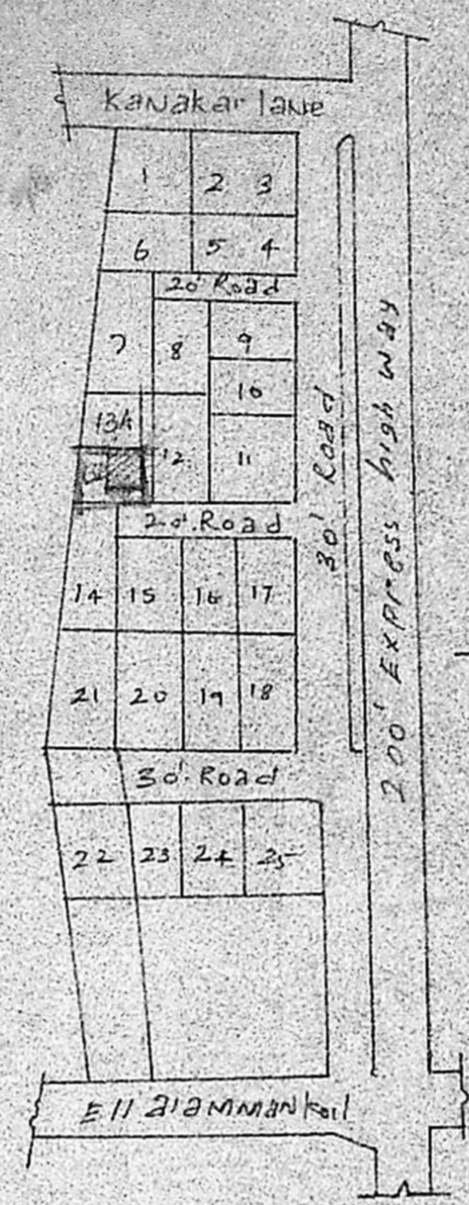

key plan scale NTS

plan showing the proposed construction of first floor in existing building at plot no. 13 W R S U 126/2. C.R. vedachalem Nagar, Thiruvottiyur village Thiruvottiyur Municipal limit. scale 1"=8'0"

exg building approved in BL No 39 dt 3.3.83

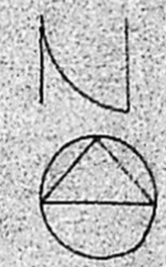

Planning Permit No. A/167/90
APPROVED
 SUBJECT TO THE CONDITIONS IN THIS OFFICE LETTER.
 No. A2/101103/90. Dtd. 26.12.90
 C. R. Unnikrishnan
 MEMBER SECRETARY
 MADRAS METROPOLITAN DEVELOPMENT AUTHORITY
 MADRAS - 600 008.

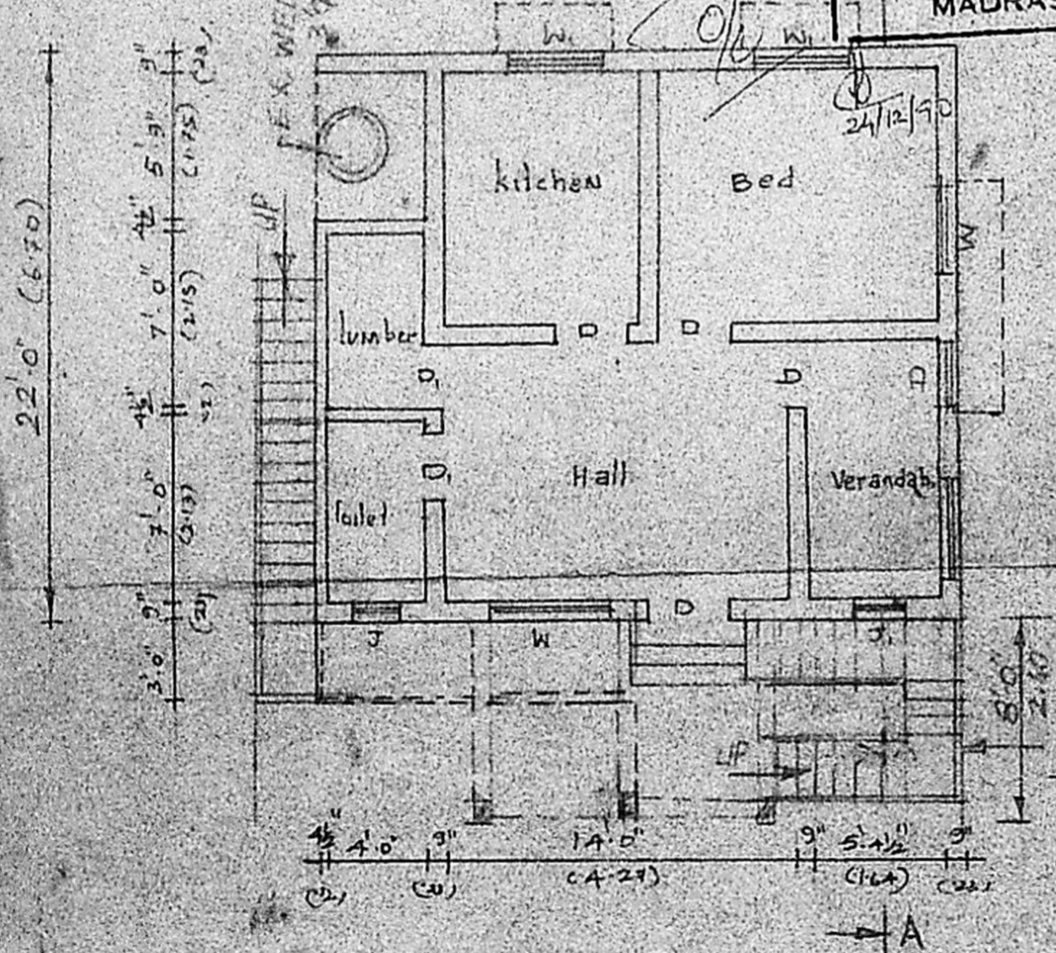

existing ground floor plan

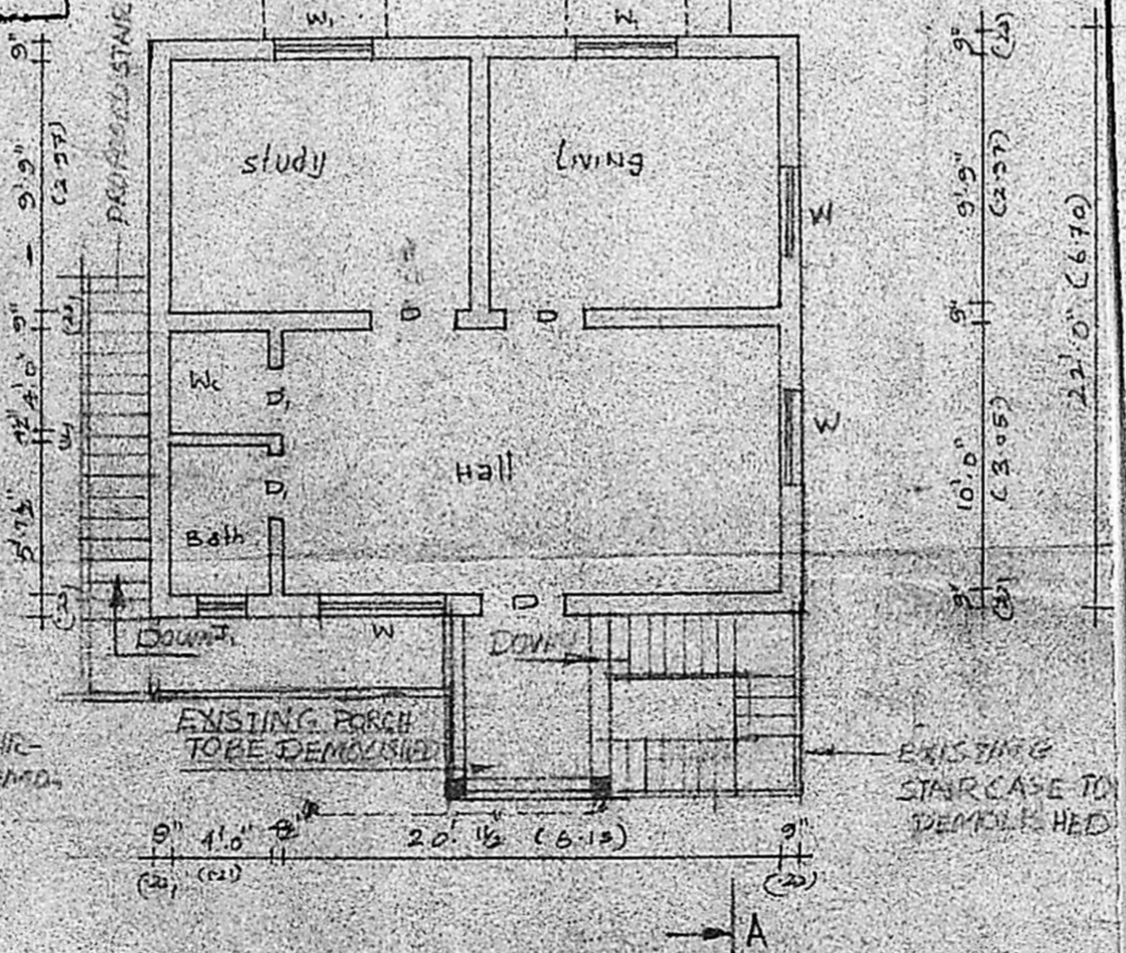

proposed first floor plan

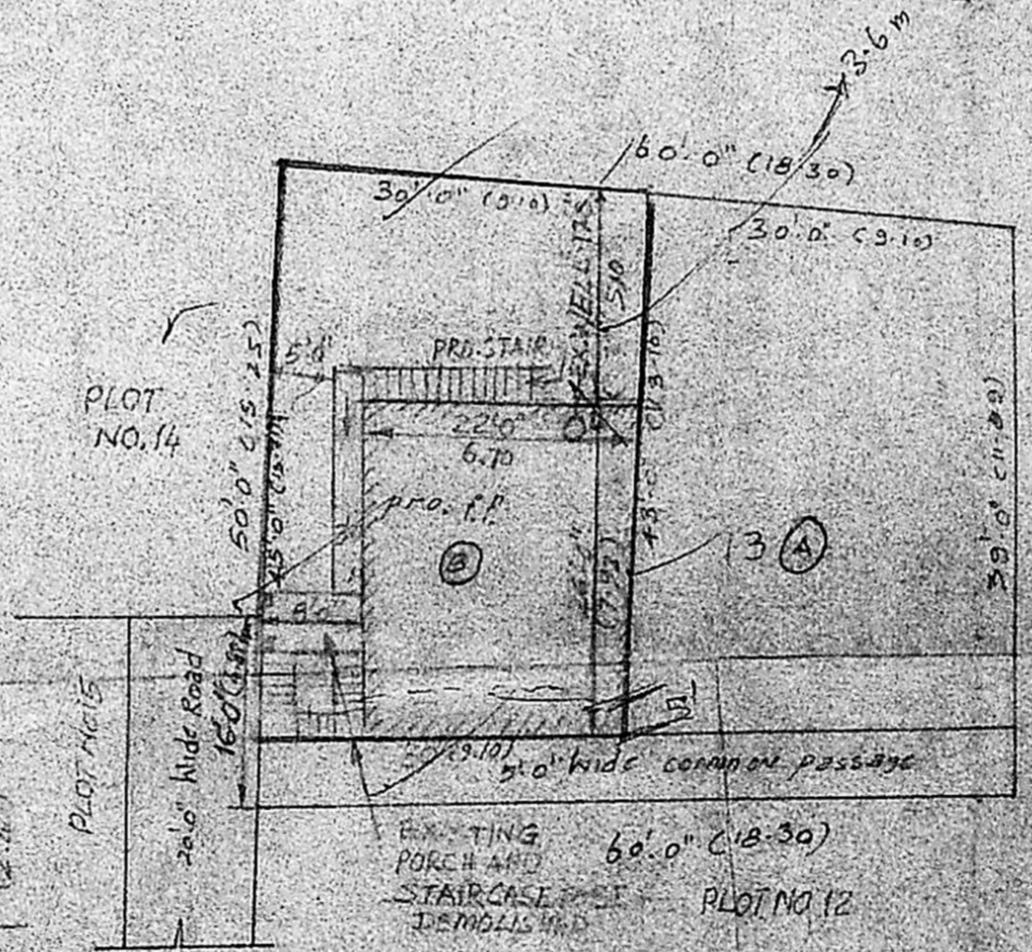

site plan scale 1"=16'0"

office use

MMDA (A1/PP NO. /	/
C No. 32/19103/90	
Asst.	
Surveying	
PART I	
PART II	
A.P.	D.P.

Area details

- site area - 1320 sqft (122.63 m²)
- plinth area of exg fl - 572 sqft (53.14 m²)
- plinth area of pro fl - 572 sqft (53.14 m²)
- plot coverage - 43%
- FSI - 0.87
- D-Door - 3'3" x 7'0" (99 x 210)
- D-Door - 2'6" x 6'0" (76 x 182)
- W-WINDOW - 5'0" x 4'6" (152 x 137)
- W-WINDOW - 4'0" x 4'6" (121 x 137)
- J-Jally - 4'0" x 3'0" (121 x 91)
- J-Jally - 2'0" x 2'0" (61 x 61)
- proposal: site boundary DEMOLISHING
- Roads & streets: DEMOLISHING

M. Arimulam

OWNER
 R. SIVAPRASAM, D.O.
 LICENSED SURVEYOR
 TIRUVOTTIYUR MUNICIPAL CORPORATION
 Plot No. 7, PADMAVATHY ST.,
 VEDACHALEM, MADRAS - 600 018.